

- RE-SHEET (WLL 40mm FILL 80mm AC14)
- RE-SHEET (WLL & FILL 40mm AC14)
- RE-SHEET (WLL 80mm FILL 80mm AC14)
- RE-SHEET (WLL 80mm FILL 80mm AC14)
- DEEPER MALLING WILL BE REQUIRED IN AREAS WHERE ASPHALT HAS BEEN PREVIOUSLY OVERLAPPED
- HEAVY PATCH (40mm AC14 80mm AC20)
- HEAVY PATCH (40mm AC14 80mm AC20 & SLAG PAVEMENT UNDERLATH)
- OTHERWISE 40mm AC14 160mm AC20 & ALLOWANCE FOR 200mm ARRB (SPECIAL REPORT No.41 SUBBASE GRAVEL WORKING PLATFORM)
- HEAVY PATCH (WLL 50mm 80mm AC20)
- 14mm S4SR RESEAL
- STRUCTURAL FIX (NEWCASTLE PORT CORPORATION FUTURE RECOMMENDATION)

HIGHLIGHTED AREAS WILL BE RESURFACED DURING THE MONTH OF JUNE 2010. MINOR DELAYS MAY OCCUR AREAS ADJACENT TO DRIVE ACCESS WILL BE MITIGATED WITH COMMUNICATIONS.

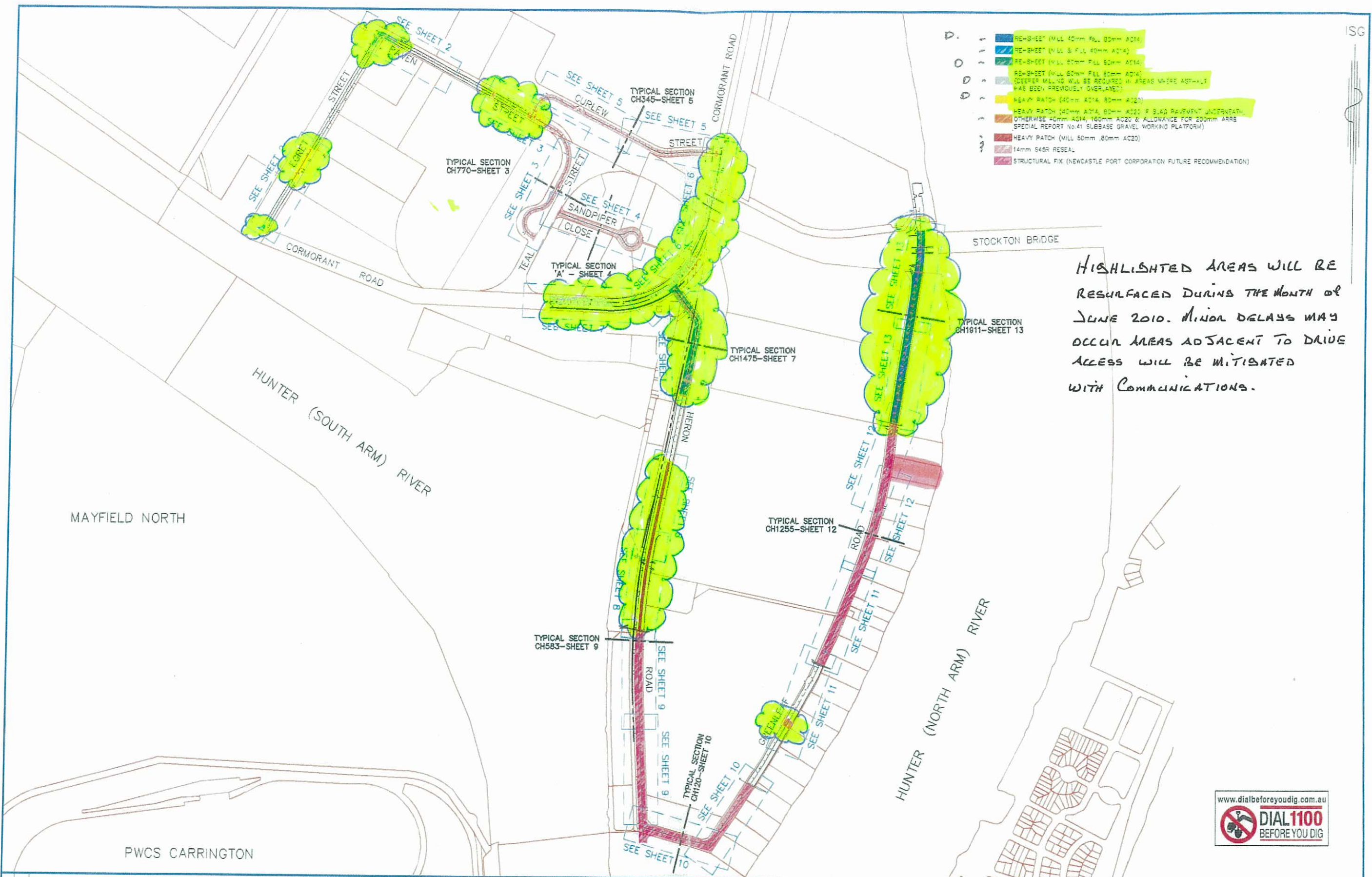

<b>REVISIONS</b> 2 TYPICAL SECTIONS ADDED 1 TREATMENT AREAS AMENDED	COPYRIGHT NOTICE THIS DOCUMENT REMAINS THE PROPERTY OF MONTEATH & POWYS PTY LTD	<b>Monteath &amp; Powys</b> SURVEYING PLANNING ENGINEERING DESIGN PROJECT MANAGEMENT 125 Bull Street Newcastle NSW 2300 PO Box 728 Newcastle NSW 2300 T 61 2 4926 1388 F 61 2 4929 3475 E survey@monteathpowys.com.au W www.monteathpowys.com.au	Surveyed TM / PW Drawn AJM Scale @A1: 1:8000 @A3: 1:10000 DO NOT SCALE	Drafted TM Checked NOT REGISTERED SURVEYOR Original Size A1	Client NEWCASTLE PORT CORPORATION Title PLAN SHOWING TREATMENT DETAIL OVER PART CORMORANT ROAD, EGRET STREET, RAVEN STREET, CURLEW STREET, PART TEAL STREET, HERON ROAD & GREENLEAF ROAD, KOORAGANG ISLAND CAD File: 09040D_02.dwg Ref No: 09/040 Date: 23/02/2010	Sheet No 1/13 Revision 2
	CONDITIONS OF USE THIS DOCUMENT MAY ONLY BE USED BY THE CLIENT FOR THE PURPOSE FOR WHICH IT WAS COMMISSIONED. USE OF THE DOCUMENT FOR ANY OTHER PURPOSE IS NOT PERMITTED UNLESS PRIOR WRITTEN APPROVAL HAS BEEN OBTAINED FROM MONTEATH & POWYS PTY LTD.		Date: 20/04/2010 Date: 12/03/2010	Date: 23/02/2010		